

Winsted Area Ambulance Association Call Statistics - 2004

Town/Month	Jan	Feb	Mar	Apr	May	Jun	Jul	Aug	Sep	Oct	Nov	Dec	Total
Winsted	80	82	91	93	92	96	92	106	110	93	83	92	1110
Winchester	6	0	1	1	2	1	1	0	2	0	2	4	20
Colebrook	9	4	3	5	1	8	7	9	3	4	6	4	63
Riverton	1	0	3	1	1	0	2	1	0	3	1	1	14
Barkhamsted	9	6	5	3	5	4	0	9	6	5	6	3	61
West Hartland	1	0	0	1	2	3	0	3	2	7	4	2	25
New Hartford	1	4	0	0	1	0	2	3	2	0	3	1	17
Norfolk	1	1	1	0	0	1	1	2	0	0	0	1	8
Monthly Total	108	97	104	104	104	113	105	133	125	112	105	108	108
Year to Date	108	205	309	413	517	630	735	868	993	1105	1210	1318	1318
No Transport	25	19	17	29	23	28	32	39	28	29	23	28	320
Paramedic	24	28	21	20	26	27	19	34	26	36	26	20	307

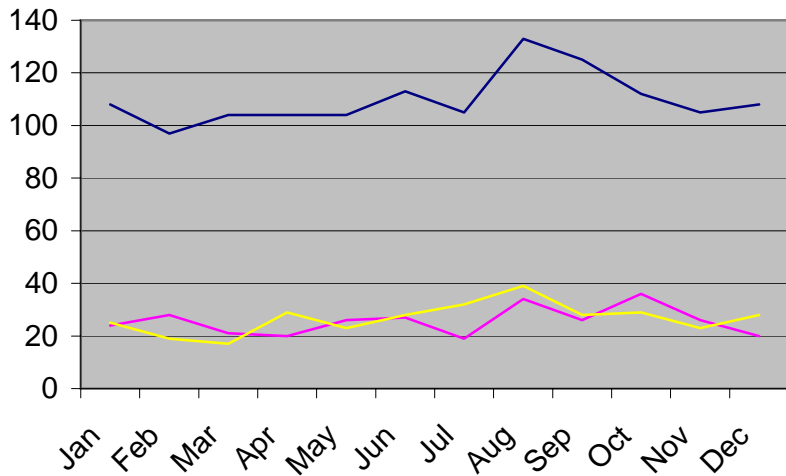

— Number of Calls
— Paramedic
— No Transport

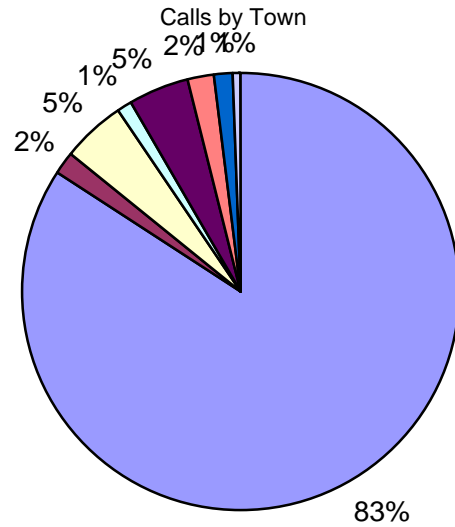

■ Winsted
■ Winchester
■ Colebrook
■ Riverton
■ Barkhamsted
■ West Hartland
■ New Hartford
■ Norfolk